

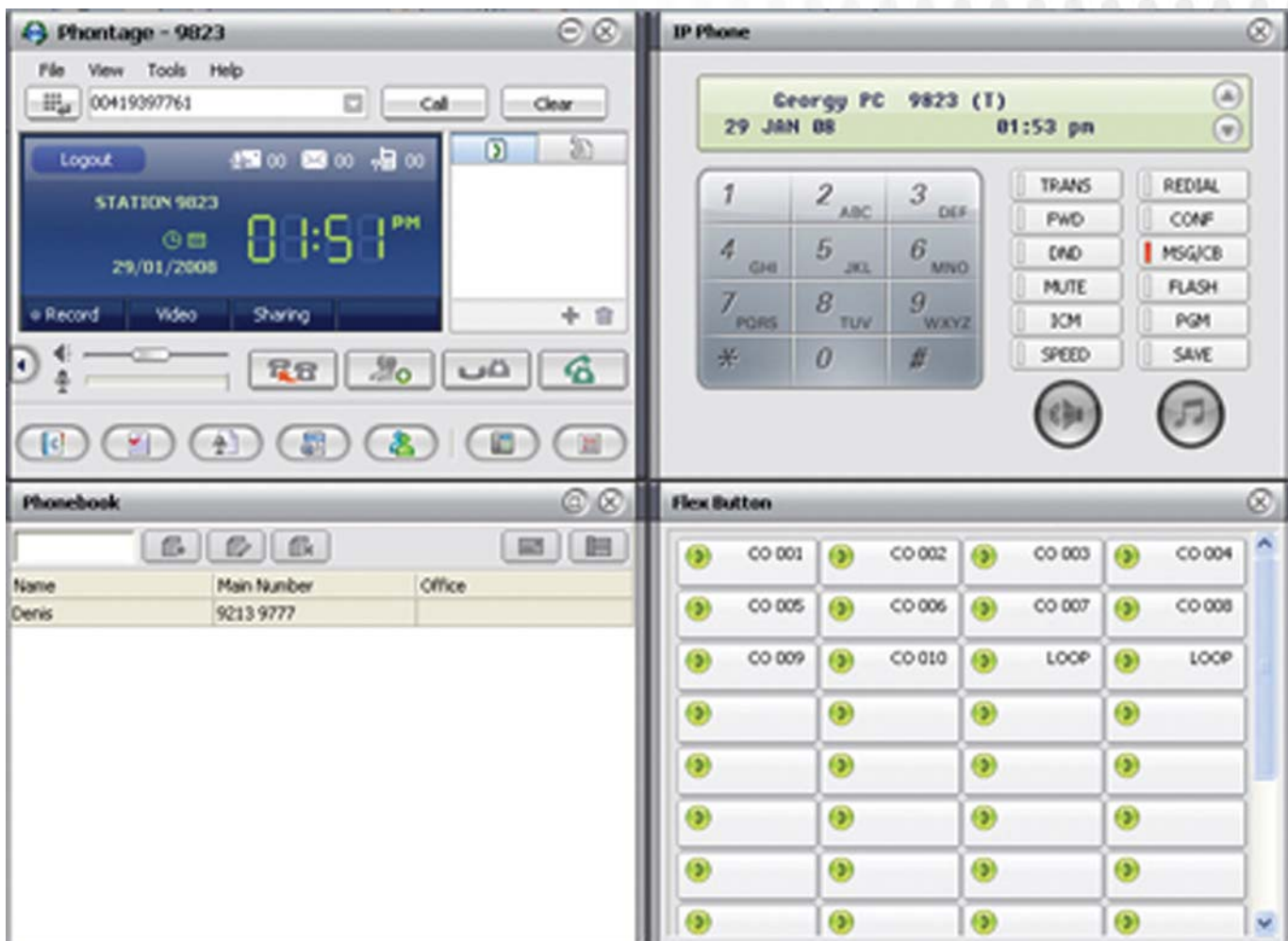

## PHONTAGE..... LG-Nortel systems Softphone.

Whether you're traveling across the globe or just in the next room, carrying on a conversation doesn't have to mean carrying extra equipment. By programming your office iPECS or Aria-ipe system and then simply installing LG-Nortel's Phontage SoftPhone and you can turn any PC, laptop or suitable PDA (iPECS only) into a replica of your desk telephone.

Phontage SoftPhone is a screen-based interface that works just like your telephone keypad. You can make a call, receive a call, and pick up your voicemails too. And because it becomes a part of the office iPECS or Aria-ipe system, you get the extras that you've come to expect, like Caller ID with Name, Call Forwarding, and more



### ADVANCED FEATURES TOO

Your Phontage SoftPhone works seamlessly with your office iPECS or Aria-ipe system features. For example, you can access and use system features such as dialing other stations, setting call-back, receive paging announcements, access voice mail or park calls – all from a location across the country or across the globe!



### EASILY SETUP AND INTUITIVE TO USE

Remember that your LG-Nortel Phontage works as an extension from your office iPECS or Aria-*ipe* system, and requires a DSL link or hotspot to operate. Once set up the operation is simple. The dialing interface looks just like the picture above. Simply point and click to speak through your computer. We recommend that you use a quality headset with a microphone rather than relying on the audio input/output devices that come standard with your computing equipment.

### FEATURES

- iPECS or Aria-*ipe* system integral and dependant
- Full system functions
- Behaves as a standard system extension
- Access via DSL link or Broadband hot-spot
- Graphical User Interface (GUI)
- Video Imaging via Web Cams between callers
- Text messaging between all keysets on the same system
- Help menu
- Database import/export (Outlook, Goldmine, ACT, Excel)
- Multi Language support
- Email sending with Outlook
- Voice Recording

Your Phontage SoftPhone works with:

- PCs, Laptops and Selected PDA's\*

\*Ask your authorized LG-Nortel Dealer for compatible models

*Whether you're a road warrior or just looking to enhance your productivity at home, LG-Nortel's Phontage SoftPhone opens up a whole new way to communicate.*